

Page-296

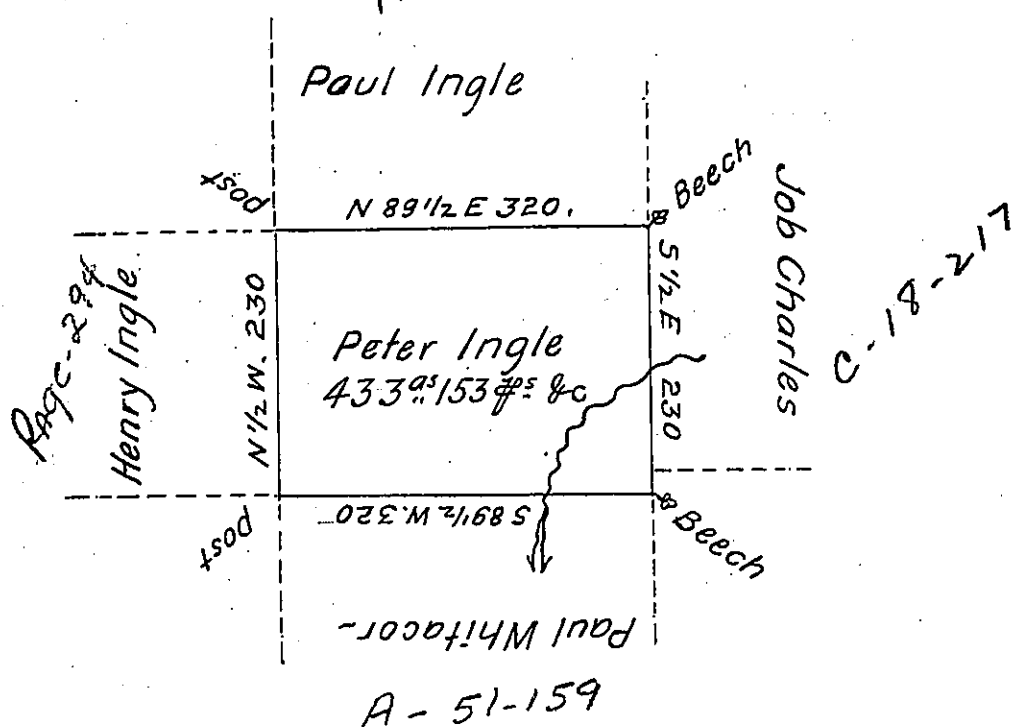

A Draught of a tract of land called _____ Situate in the County of Luzerne, Adjoining Paul Ingle & others. Surveyed the 3^d day of Septem^r. 1792 for Peter Ingle in pursuance of a warrant bearing date the 3^d day of April 1792 Containing Four hundred thirty three acres & one hundred & Fifty three perches & the allowance of Six ^{per} Cent ~

To

Dan^l Brodhead Esq^r } Anty Crothers D.S.
 Surveyor General }

IN TESTIMONY that the above is a copy of the original remaining on file in the Department of Internal Affairs of Pennsylvania, made conformably to an Act of Assembly approved the 16th day of February, 1833, I have hereunto set my Hand and caused the Seal of said Department to be affixed at Harrisburg, this third day of April 1905 ~

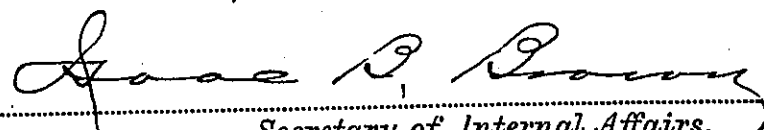
 Secretary of Internal Affairs.